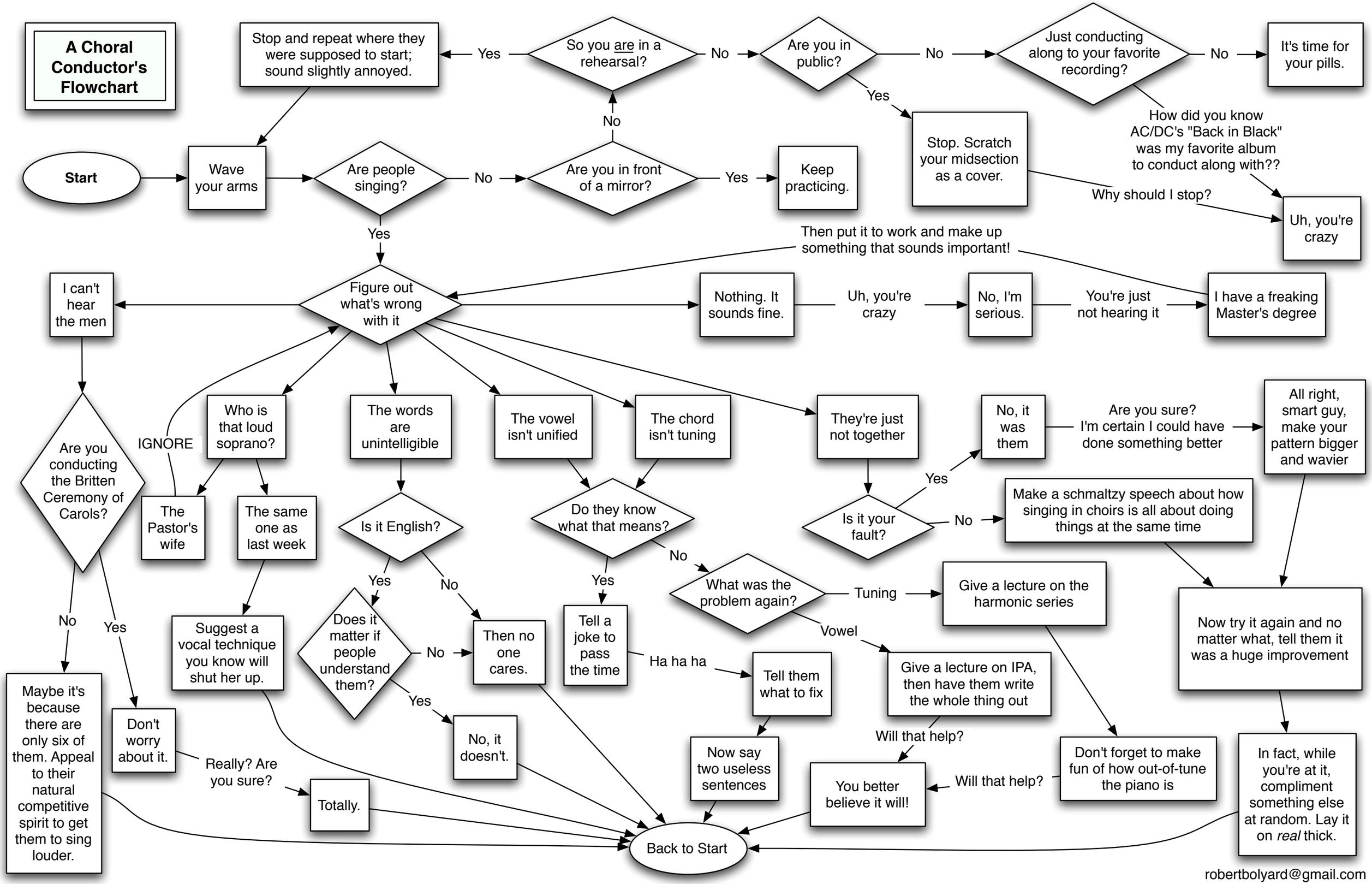

robertbolyard@gmail.com